

ELEVATION

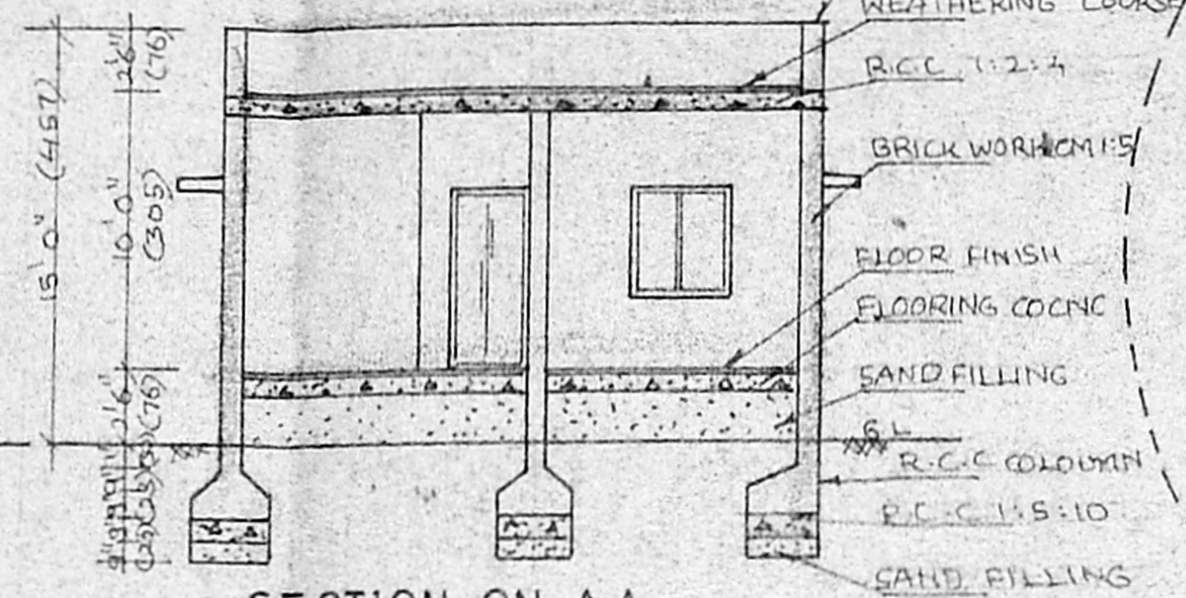

SECTION ON-AA

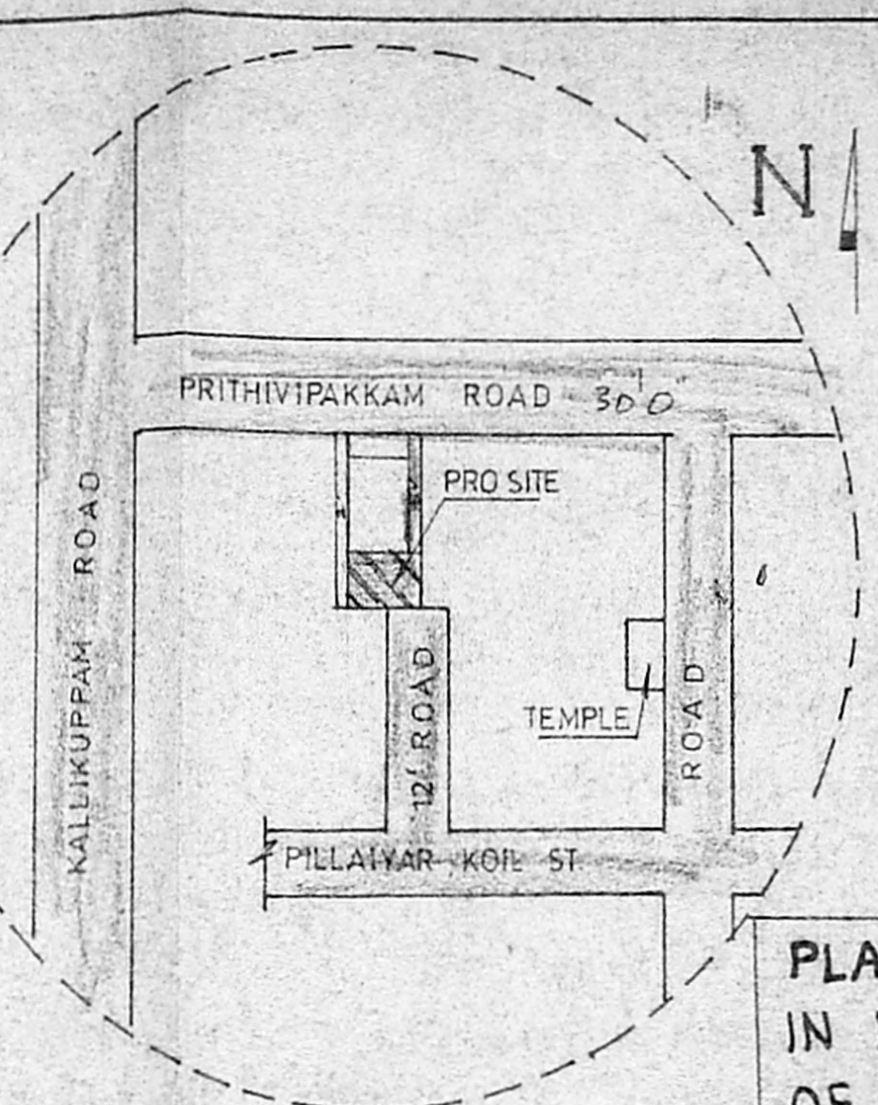

KEY PLAN
NOT TO SCALE

PLAN OF PROPOSED HOUSE BUILDING
IN PLOT No - S.No 646/3C
OF AMBATTUR VILLAGE, PRITHIVIPAKKAM
ROAD, AMBATTUR MUNICIPALITY,
CHENNAI.
SCALE: 1:100.

REFERENCE

D	DOOR	- 3'3" x 6'6"	(100 x 200)
D	DOOR	- 2'6" x 6'6"	(76 x 200)
W	WINDOW	- 4'0" x 4'0"	(122 x 122)
V	VENTILATOR	2'6" x 2'0"	(76 x 60)

AREA DETAILS:

	SQFT	SQM
PLOT AREA	1010	93.95
PRO. G.F. AREA	576	53.58
PLOT COVERAGE	57%	
F.S.I.	0.57	

COLOUR INDEX:

PROPOSED	ROAD
BOUNDARY	

LICENSED SURVEYOR:
T. SIVAJOTHI., D.C.B. (AMTA)
Consulting Engineer and Licensed Surveyor
CORPORATION OF MADRAS ANI
AMBATTUR MUNICIPALITY
RES:- 2/1050, MOGAPPAI WEST
J.J. NAGAR, MADRAS-600 050

OWNER: *P. Raji.*

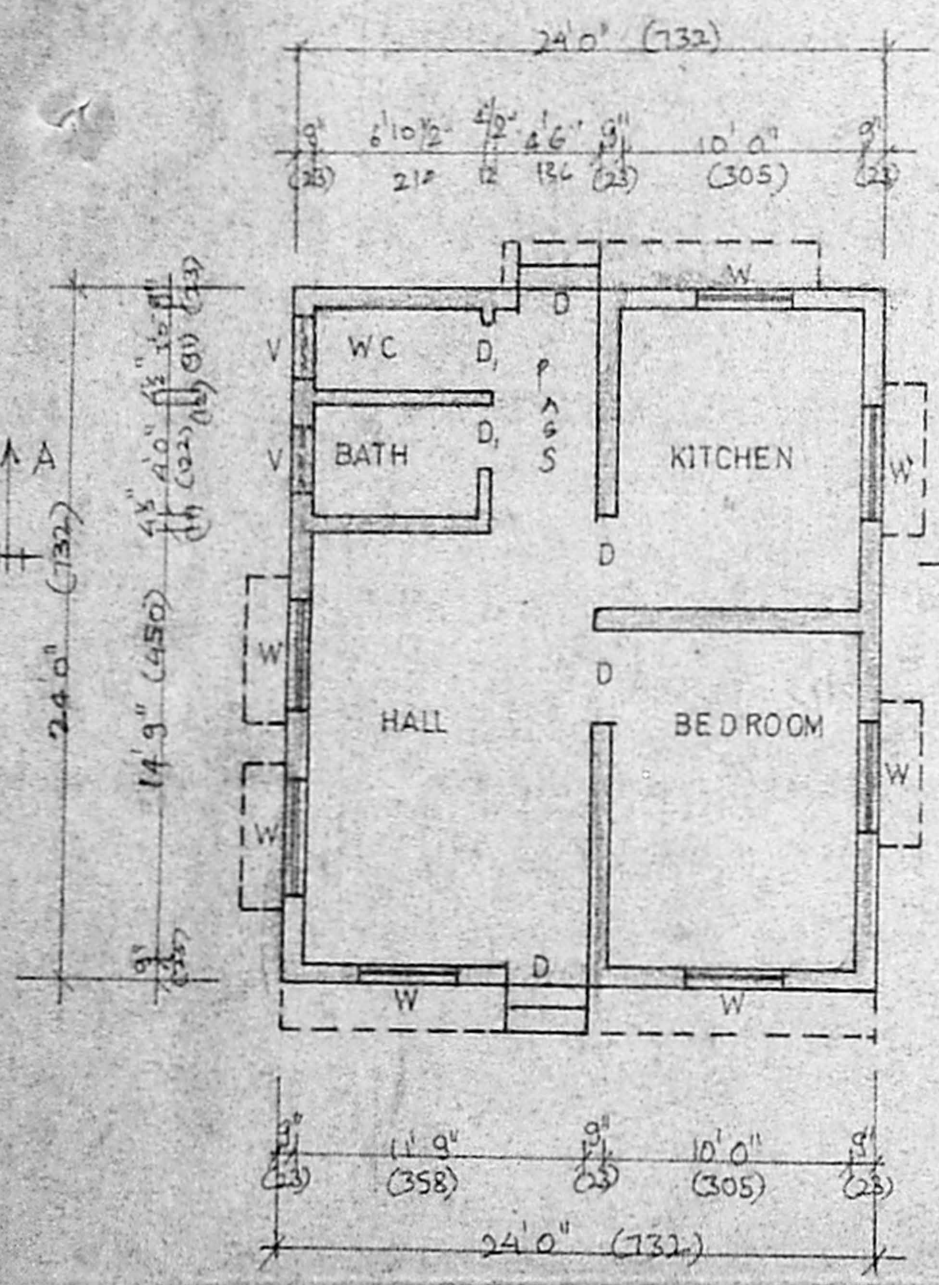

GROUND FLOOR PLAN

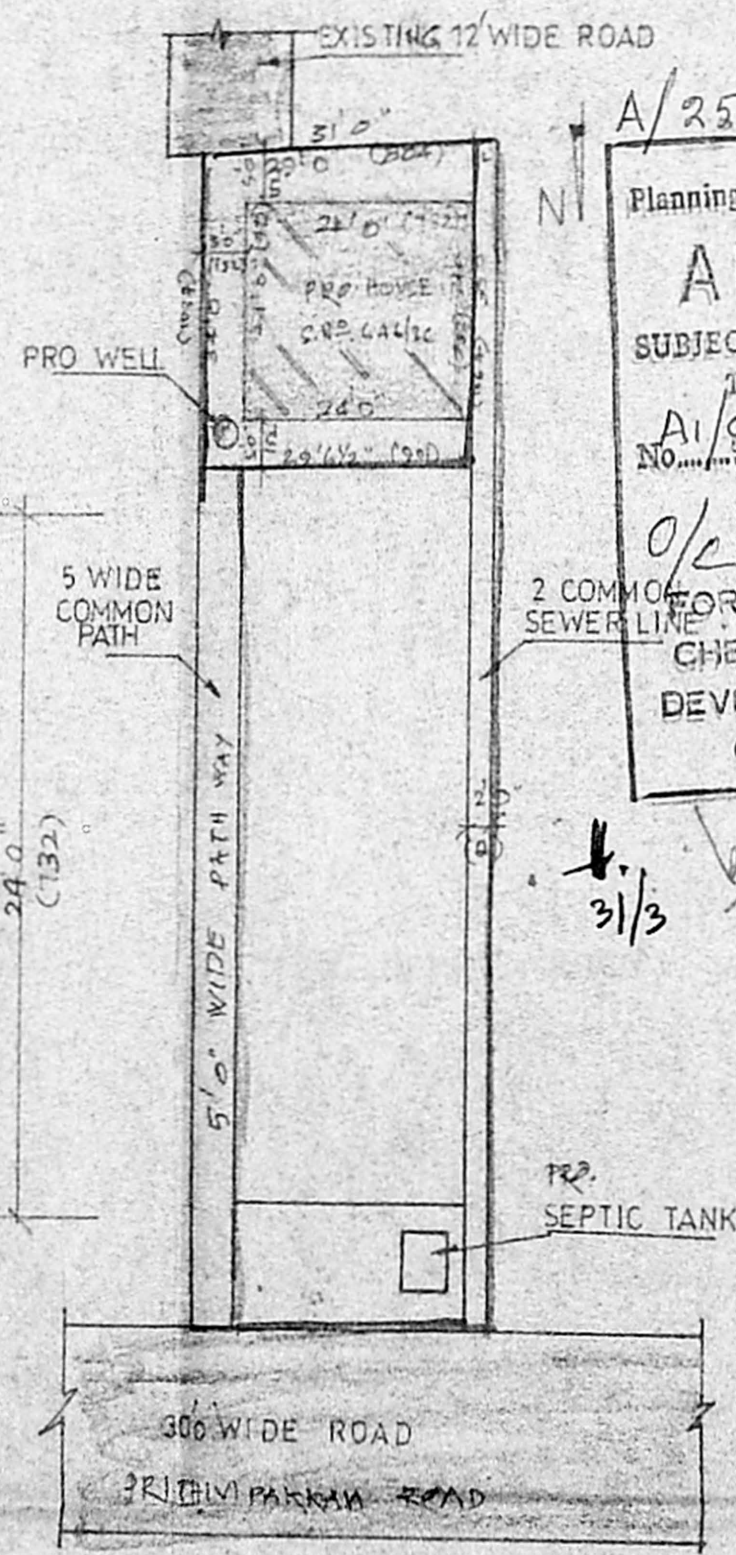

SITE PLAN

SCALE - 1:300

A/25232/54/98
Planning Permit No.
APPROVED
SUBJECT TO THE CONDITIONS IN
THIS OFFICE LETTER.
A1/984/98 Date: 3.98
O/c *[Signature]*
FOR MEMBER SECRETARY
CHENNAI METROPOLITAN
DEVELOPMENT AUTHORITY
CHENNAI - 600 008.

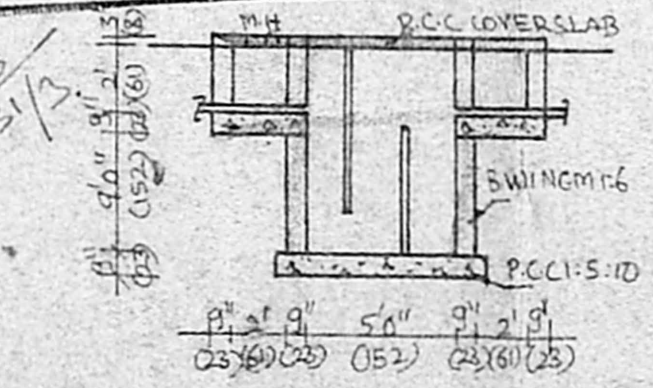

DETAIL OF SEPTIC TANK

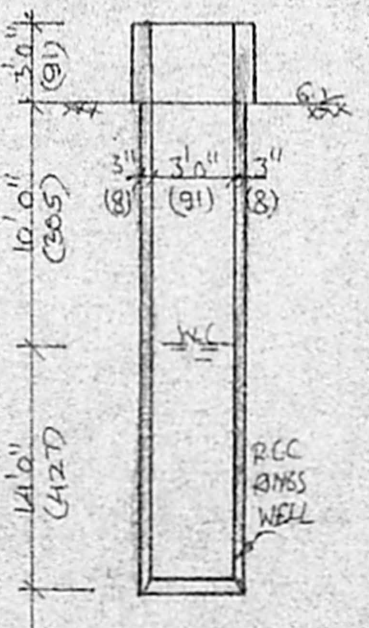

DETAILS OF WELL